

Accession Number	18508
Client	Peptide.Express
Search Code	PEPT18508
Received Date:	5/14/2026
Reported Date:	5/15/2026

All Chemical Analysis was performed by HPLC-UV

Mass Identification	Result
KLOW BLEND	99.730%
Net Peptide Content	78.92 mg
Tests Performed	Purity, identity & net weight

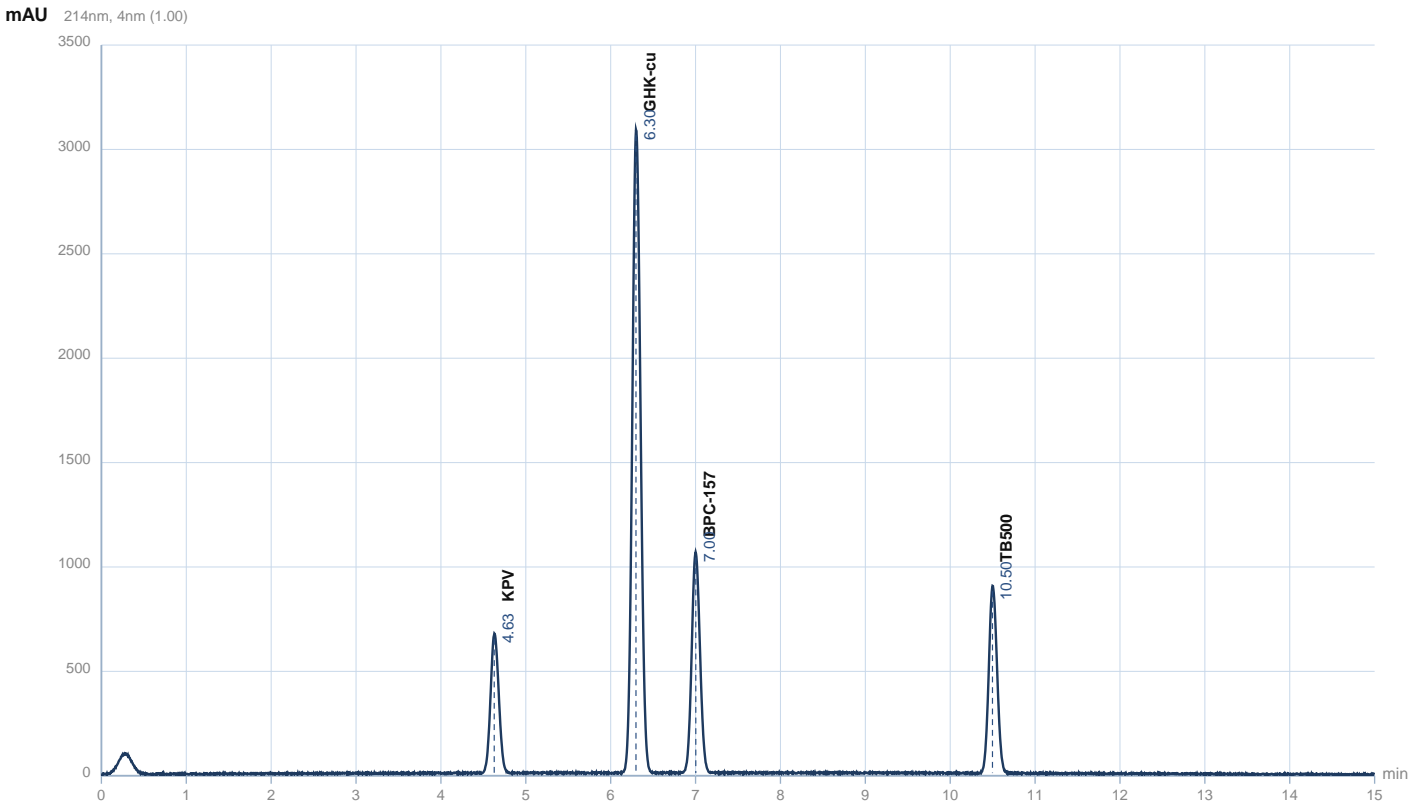

Product	Purple/blue lyophilized blend in glass vial.	Net Peptide Content	78.92 mg
Identity	KLOW BLEND	Lot	N/A

Principal Chemist

The peptide purity analysis reported here was conducted using LC-MS/MS under standard laboratory conditions. This analysis is intended for informational purposes only and is specific to the sample(s) provided. The peptides tested are intended for research use only and are not approved for human, veterinary, diagnostic, therapeutic, or clinical applications. Results should be interpreted by qualified professionals within the scope of the intended research.

COA: 18508